

REAL ESTATE MORTGAGE

State of South Carolina

BOOK 1413 PAGE 581

County of Greenville

TO ALL WHOM THESE PRESENTS MAY CONCERN:

SEND GREETINGS:

WHEREAS, I the said Richard H. Pruitt hereinafter called Mortgagor, in and by my certain Note or obligation bearing even date herewith, stand indebted, firmly held and bound unto THE CITIZENS AND SOUTHERN NATIONAL BANK OF SOUTH CAROLINA, hereinafter called Mortgagee, in the full and just principal sum of Six Thousand-Six and 44/100 Dollars (\$ 6,006.44), with interest thereon payable in advance from date hereof at the rate of 11.75 % per annum; the principal of said note together with interest being due and payable in (60)

Sixty monthly installments as follows: Beginning on November 30, 1977, and on the same day of each monthly period thereafter, the sum of One hundred thirty-three and 73/100 Dollars (\$ 133.73) and the balance of said principal sum due and payable on the day of 19

The aforesaid payments are to be applied first to interest at the rate stipulated above and the balance on account of unpaid principal. Provided, that upon the sale, assignment, transfer or assumption of this mortgage to or by a third party without the written consent of the Bank, the entire unpaid balance of the note secured by this mortgage, with accrued interest, shall become due and payable in full or may, at the Bank's option, be continued on such terms, conditions, and rates of interest as may be acceptable to the Bank.

Said note provides that past due principal and/or interest shall bear interest at the rate of % per annum, or if left blank, at the maximum legal rate in South Carolina, as reference being had to said note will more fully appear, default in any payment of either principal or interest to render the whole debt due at the option of the mortgagee or holder hereof. Forbearance to exercise this right with respect to any failure or breach of the maker shall not constitute a waiver of the right as to any subsequent failure or breach. Both principal and interest are payable in lawful money of the United States of America, at the office of the Mortgagee in Greenville, South Carolina, or at such other place as the holder hereof may from time to time designate in writing.

NOW, KNOW ALL MEN, that the said Mortgagor in consideration of the said debt and sum of money aforesaid, and for the better securing the payment thereof to the said Mortgagee according to the terms of the said Note; and also in consideration of the further sum of THREE DOLLARS, to the said Mortgagor in hand well and truly paid by the said Mortgagee at and before the sealing and delivery of these presents, the receipt whereof is hereby acknowledged, have granted, bargained, sold and released, and by these presents DO GRANT, bargain, sell and release unto the said Mortgagee the following described real estate, to-wit:

BEGINNING at an iron pin on the East side of Lowood Lane at the joint front corners of Lots 215 and 216; thence N. 88-59 E., 198.8 feet to an iron pin; thence N. 6-42 W., 120 feet to an iron pin thence N. 88-41 W., 178.9 feet to an iron pin on the right-of-way of Lowood Lane; thence running along the right-of-way of Lowood Lane S. 0-57 W., 75 feet to an iron pin; thence continuing along the right-of-way of Lowood Lane S. 5-09 W., 52 feet to an iron pin, the point of beginning.

THIS property is subject to legal easements and easements shown on the said plat and to restrictive covenants recorded in the R.M.C. Office for Greenville County in Vol. 1021, Page 578.

This being the same piece of property which was conveyed to Richard H. Pruitt by R. E. Hughes on November 17, 1964 and recorded in the Greenville County Clerk's Office on August 2, 1976 in Deed Book 766 at Page 175.

Mortgagee's Address: C&S National Bank P.O. Box 1449 Greenville, S. C. 29602

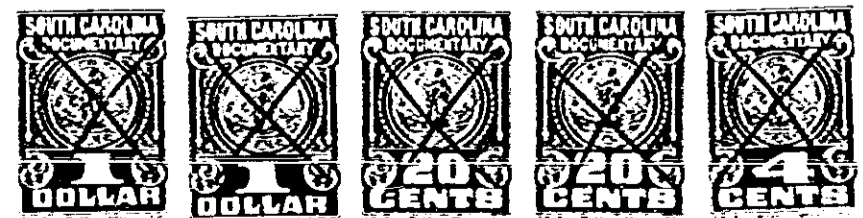

0560 4328 RV-2